

**PROPOSED PANCHAYAT UNION
OFFICE FOR DIRECTORATE OF
PANCHAYATRAJ AND RURAL
DEVELOPEMENT .**

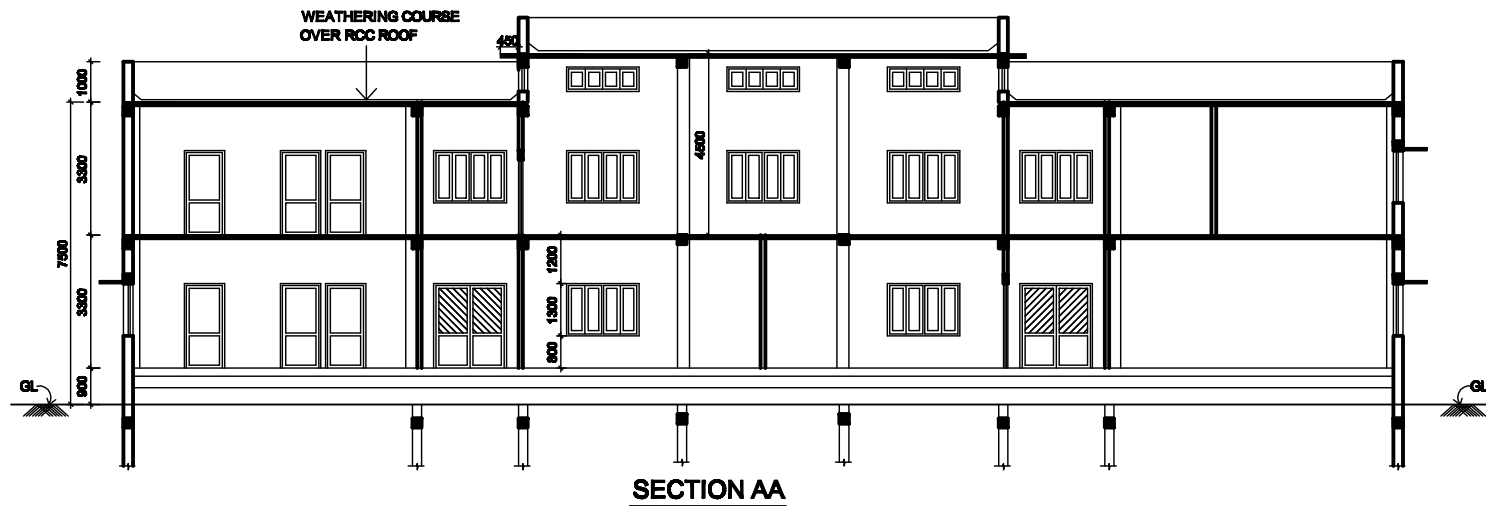

SECTION AT AB



SCALE : 1 : 100

PLINTH AREA:

GROUND FLOOR -	763.60 SQ.M
FIRST FLOOR -	763.60 SQ.M
PORTICO	- 45.00 SQ.M
TOTAL	<u>-1572.20 SQ.M</u>